

+NOTICE!!

These documents have been scanned!

Do not place un-scanned documents beneath this notice!

Do not remove this notice from this file!

GPO Jacket No. 560-102
Print Order 61540
Rise Business Services, LLC
Job=AZ15 12:00:00 AM



Box Number= AZ15175



Claim Begin-End: AMC454263-AMC454264

1 Initial Receipt



AZ15175-15

AMC454802-AMC454539

United States Department of the Interior
Bureau of Land Management
 DIV OF LANDS, MINRLS & ENERGY
 ONE N CENTRAL AVE
 PHOENIX, AZ 85004 -4427
 Phone: 602-417-9200

Receipt

No. 4418156
ENTERED
 APR 18 2019
 BY: [Signature]

Transaction #: 4537088	
Date of Transaction: 04/05/2019	
CUSTOMER:	
CHRISTOPHER E ARP 2845 HUGHES LN UNIT 3 BAKER CITY,OR 97814-9741 US	

LINE #	QTY	DESCRIPTION	REMARKS	UNIT PRICE	TOTAL
1	2.00	LOCATABLE MINERALS / MINING CLAIMS-NEW,UNADJUD, ONE OR MORE AUTH NOS / NEW MINING CLAIM PROCESSING FEE CASES: AMC454263/\$20.00, AMC454264/\$20.00		- n/a -	40.00
2	2.00	LOCATABLE MINERALS / MINING CLAIMS-NEW,UNADJUD, ONE OR MORE AUTH NOS / NEW MINING CLAIMS LOCATION FEE CASES: AMC454263/\$37.00, AMC454264/\$37.00		- n/a -	74.00
3	2.00	LOCATABLE MINERALS / MINING CLAIMS-NEW,UNADJUD, ONE OR MORE AUTH NOS / NEW MINING CLAIMS MAINTENANCE FEE CASES: AMC454263/\$155.00, AMC454264/\$155.00		- n/a -	310.00
TOTAL:					\$424.00

PAYMENT INFORMATION			
1	AMOUNT:	424.00	POSTMARKED: N/A
	TYPE:	CASH	RECEIVED: 04/05/2019
	NAME:	ARP, CHRISTOPHER E 2845 HUGHES LN UNIT 3 BAKER CITY OR 97814-9741 US	

REMARKS

This receipt was generated by the automated BLM Collections and Billing System and is a paper representation of a portion of the official electronic record contained therein.

NOTICE!!

These documents have been scanned!

Do not place un-scanned documents beneath this notice!

Do not remove this notice from this file!

GPO Jacket No. 560-102
Print Order 61540
Rise Business Services, LLC
Job=AZ15 12:00:00 AM



Box Number= AZ15175



Claim Begin-End: AMC454263-AMC454264

2 Correspondence



AZ15175-15

AMC454802-AMC454539

**NO
DOCUMENTS
FOUND**

NO DOCUMENTS FOUND
NO DOCUMENTS FOUND

NOTICE!!

These documents have been scanned!

Do not place un-scanned documents beneath this notice!

Do not remove this notice from this file!

GPO Jacket No. 560-102
Print Order 61540
Rise Business Services, LLC
Job=AZ15 12:00:00 AM



Box Number= AZ15175



Claim Begin-End: AMC454263-AMC454264

3 Transfers



AZ15175-15

AMC454802-AMC454539

**NO
DOCUMENTS
FOUND**

NO DOCUMENTS FOUND
NO DOCUMENTS FOUND

NOTICE!!

These documents have been scanned!

Do not place un-scanned documents beneath this notice!

Do not remove this notice from this file!

GPO Jacket No. 560-102
Print Order 61540
Rise Business Services, LLC
Job=AZ15 12:00:00 AM



Box Number= AZ15175



Claim Begin-End: AMC454263-AMC454264

4 Annual Filings



AZ15175-15

AMC454802-AMC454539

**NO
DOCUMENTS
FOUND**

NO DOCUMENTS FOUND
NO DOCUMENTS FOUND

NOTICE!!

These documents have been scanned!

Do not place un-scanned documents beneath this notice!

Do not remove this notice from this file!

GPO Jacket No. 560-102
Print Order 61540
Rise Business Services, LLC
Job=AZ15 12:00:00 AM



Box Number= AZ15175



Claim Begin-End: AMC454263-AMC454264

5 Miscellaneous



AZ15175-15

AMC454802-AMC454539

**NO
DOCUMENTS
FOUND**

NO DOCUMENTS FOUND
NO DOCUMENTS FOUND

NOTICE!!

These documents have been scanned!

Do not place un-scanned documents beneath this notice!

Do not remove this notice from this file!

GPO Jacket No. 560-102
Print Order 61540
Rise Business Services, LLC
Job=AZ15 12:00:00 AM



Box Number= AZ15175



Claim Begin-End: AMC454263-AMC454264

6 Location Notices-Amendments and Supporting Documents

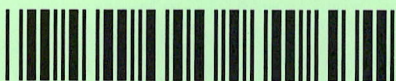

AZ15175-15 AMC454802-AMC454539

MINING CLAIM STATUS REPORT

Data Entered: 4/18/19

MTP Checked By: EG
GEO Checked By: EG

LEAD SERIAL NUMBER: AMC 454263 thru AMC 454264

NUMBER OF CLAIMS & TYPE:

2 LODE
____ PLACER
____ ASSOCIATION PLACER
____ MILL SITE
____ TUNNEL SITE

CHARGES:

Processing Fee @ \$20 = \$ 40
Location Fee @ \$37 = \$ 74
Maintenance Fee @ \$155 = \$ 310
Add'l Maint Fee for Assoc Placer = \$ _____
SUBTOTAL \$ 424
Other Fees \$ _____
Other Fees \$ _____
TOTAL \$ _____

TOTAL ACREAGE: _____ Per Claim
(Placer Only)

NUMBER OF LOCATORS: 2

DOCUMENTS RECEIVED VIA: Over-the-Counter Mail **TIMELY FILED:** Yes No

LEGAL DESCRIPTION:
T 3N R 20W SEC 9
T 4N R 18W SEC 29
T _____ R _____ SEC _____
T _____ R _____ SEC _____
T _____ R _____ SEC _____

BLM FOREST SERVICE _____ SUBJ TO PL 359: Yes No
WILDERNESS AREA _____

SPLIT ESTATE: N/A SX PX OTHER _____
SRHA Was proper Notice filed if located on SHRA Land? Yes No

RECONVEYED MINERALS ON BLM LAND REQUIRE OPENING ORDER FROM 1944 TO 1993:
Open to Entry On _____ N/A

COMMENTS/STATUS: VOID PARTIALLY VOID PVT MINERALS WITHDRAWN LANDS
OTHER _____

AMC454263

[] Claimant acknowledges that portions of the following claim(s) site(s) may be void or voidable.

Printed Name of Claimant _____ Signature of Claimant _____

*****FINAL ADJUDICATION*****

DATE _____ INITIALS _____

01084

LOCATION NOTICE FOR LODE MINING CLAIM

Amendment BLM Serial # _____

NOTICE IS HEREBY GIVEN that the Geological Wonder
Hard Rock Quartz lode mining claim has been located

by Christopher Arp, Steve Tapp whose current mailing
address is 2845 Hughes LN 1970 NW Saltzman Rd.
Baker City Oregon 97814 Portland Oregon 97229

RECEIVED
BLM AZ STATE OFFICE
2019 APR -5 A 10:32
PHOENIX, ARIZONA
BLM
Date
Stamp

The general course of this claim is East to West and it is situated in La Paz
County, Arizona. This claim is 1500 feet in length and 600 feet in width.

20.5 Total Claim Acreage. This claim runs from the location monument on which this location notice
is posted on the centerline of the claim approximately 1100 feet in a West direction to the West Wooden 4x4 Post
end line and 400 feet in a East direction to the East end line. This claim is marked by six
monuments, one at each corner and one at the center of each end line of the claim.

The location monument on which this notice is posted is situated within Section 9, Township 3 N
North, Range 20 W, Gila Salt River Base and Meridian, Arizona and this claim encompasses portions
of the following quarter section(s), section(s), Township(s) and Range(s) Northwest 1/4 section
West to East 1500 length North to South 600 ft North to south
Gila Salt River Base and Meridian, Arizona.

The locality of this claim with reference to some natural object or permanent monument and additional information
(if any) concerning its locality are as follows: Post # 1 is approximately 25 ft from
a unimproved 4x4 Rd. that is pre-existing Center Post of Discovery 15 600 ft
From the same Road.

DATED AND POSTED on the ground this 21st day of March, 2019.

LOCATOR(s) AGENT

Print Name(s) Christopher Arp, Steve Tapp

Signature(s) Christopher Arp, Steve Tapp

AMC454263

MINING CLAIM MAP

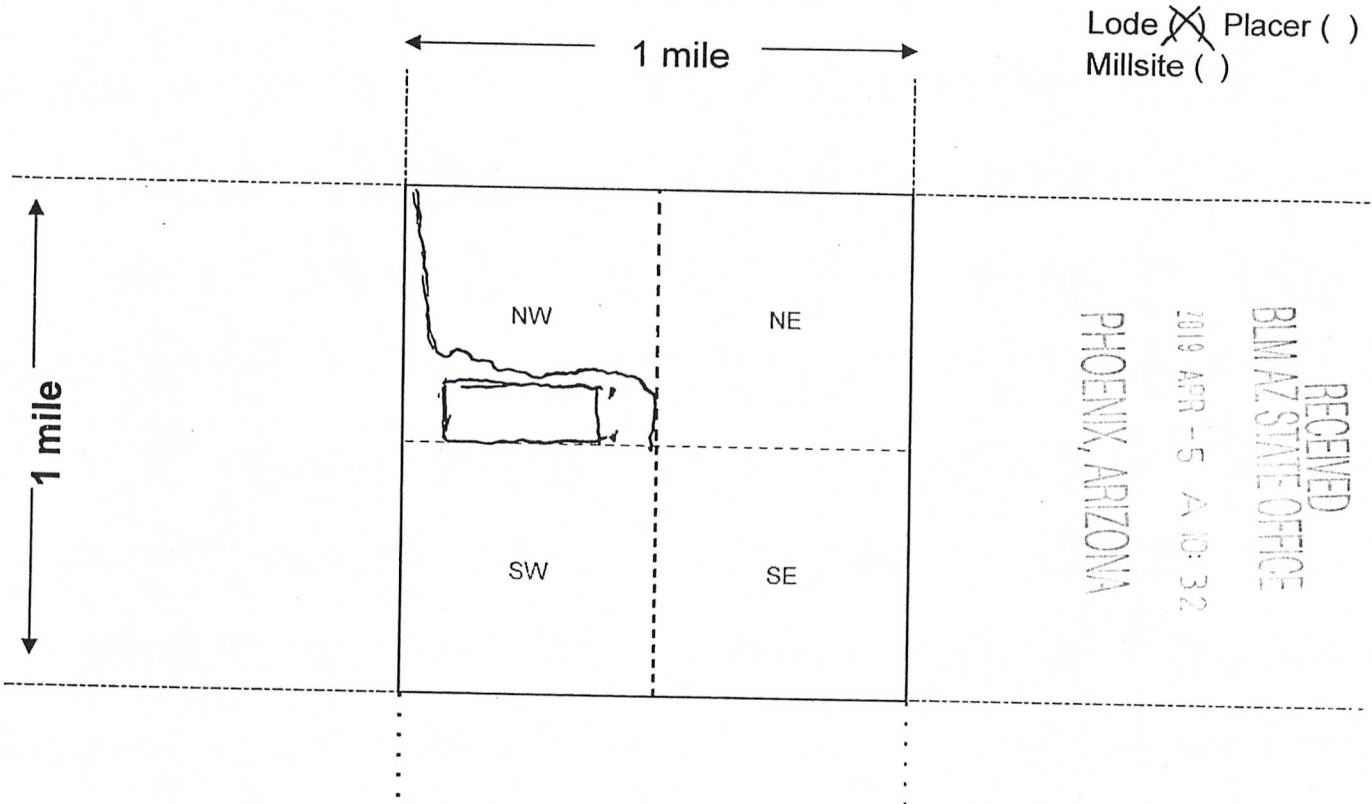

Lode (X) Placer ()
Millsite ()

RECEIVED
BLM AZ STATE OFFICE
2019 APR -5 A 10:32
PHOENIX, ARIZONA

Scale: 1" = 2000 feet



- The above map depicts the Geological Wonder mining claim, which is located in Section (s) 9, Township 3 N, Range 20 W. Gila and Salt River Base and Meridian, La Paz County, Arizona. Total claim acreage is 20.5
- The type of corner and location monuments used are as follows: Post # 1 is 1500ft East to West to Post # 2 Post # 3 is 1500ft to Post # 4 West to East 4x4 Wooden Post
- The bearings and distances in degrees and feet between claim corners and to a public land survey monument are as depicted on the map.
- If the claim is a placer or millsite claim with exterior limits conforming to legal subdivisions of the public survey, provide a legal description of the claim Sec 9 R 18W T 4 N. 20.5 lode claim

AMC 454263

LOCATION NOTICE FOR LODE MINING CLAIM

Amendment BLM Serial # _____

NOTICE IS HEREBY GIVEN that the Mixed contact zone
Hard Rock Quartz lode mining claim has been located
by Christopher App, Steve Tapp whose current mailing
address is 2845 Hught Ln Baker city OR 97814 or 1470 NW Saffeman Rd Portland Oregon 97229

BLM Date Stamp	PHOENIX, ARIZONA	2019 APR -5 A 10:33	RECEIVED BLM AZ STATE OFFICE
----------------------	------------------	---------------------	---------------------------------

The general course of this claim is East to West and it is situated in La Paz
County, Arizona. This claim is 1500 feet in length and 600 feet in width.

20.5 Total Claim Acreage. This claim runs from the location monument on which this location notice
is posted on the centerline of the claim approximately 750 feet in a West direction to the Wooden 4x4
end line and 750 feet in a East direction to the East end line. This claim is marked by six
monuments, one at each corner and one at the center of each end line of the claim.

The location monument on which this notice is posted is situated within Section 29, Township 4
North, Range 18 West, Gila Salt River Base and Meridian, Arizona and this claim encompasses portions
of the following quarter section(s), section(s), Township(s) and Range(s) NW 1/4 sections 29
T 4 N R 18 W
Gila Salt River Base and Meridian, Arizona.

The locality of this claim with reference to some natural object or permanent monument and additional information
(if any) concerning its locality are as follows: center Post of Discovery is approximately
600 ft from Pre-existing unimproved 4x4 Road in a North direction 4x4 Wooden Post

_____ The above information is shown on the attached map.

DATED AND POSTED on the ground this 21st day of March, 2019.

LOCATOR(s) AGENT

Print Name(s) Christopher App, Steve Tapp

Signature(s) Christopher App, Steve Tapp

AMC454264

MINING CLAIM MAP

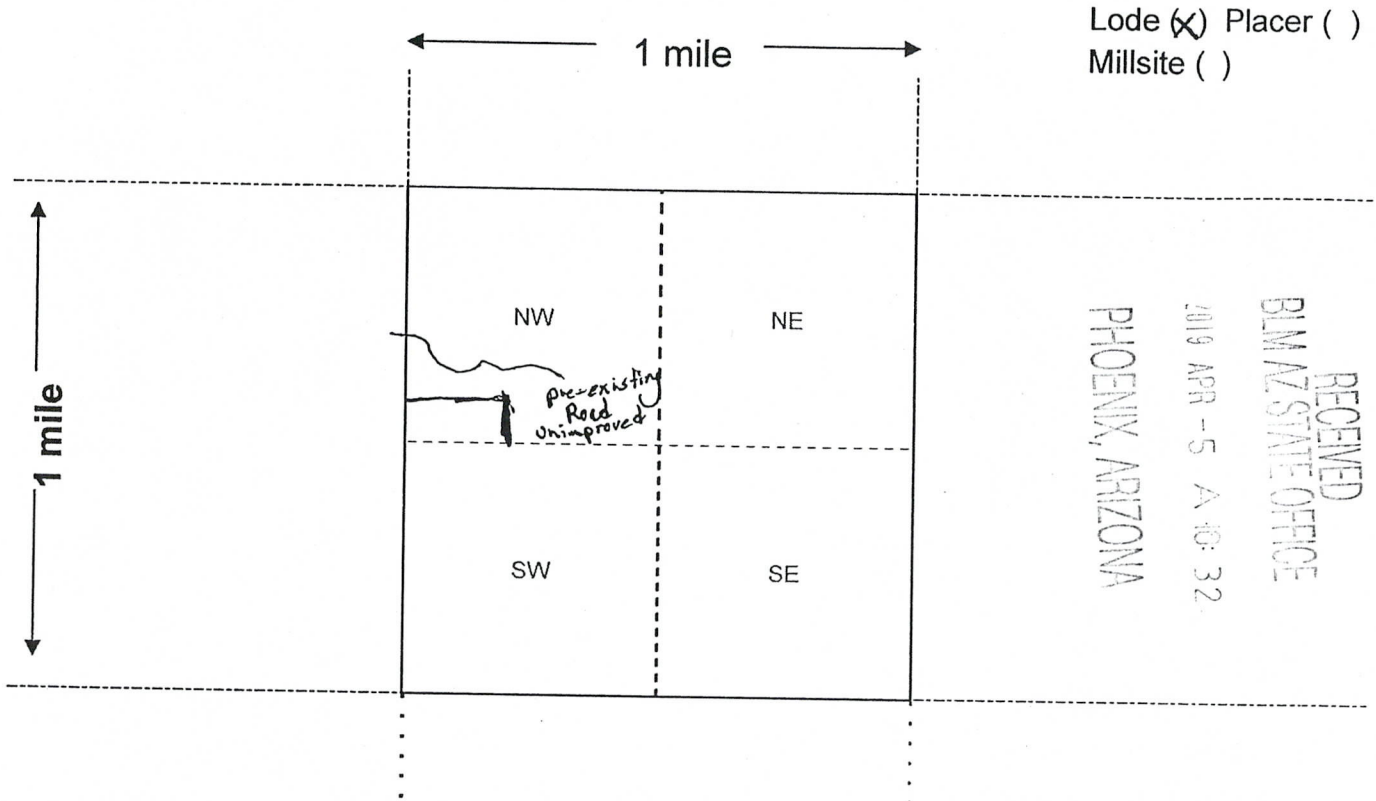

Scale: 1" = 2000 feet



- The above map depicts the Mixed contact zone mining claim, which is located in Section (s) 29, Township T North, Range R West, Gila and Salt River Base and Meridian, La Paz County, Arizona. Total claim acreage is 20.5
- The type of corner and location monuments used are as follows: Post #1 is 1500 ft to Post #2 East to West Post #3 is 1500 ft to Post #4 West to East
- The bearings and distances in degrees and feet between claim corners and to a public land survey monument are as depicted on the map.
- If the claim is a placer or millsite claim with exterior limits conforming to legal subdivisions of the public survey, provide a legal description of the claim sec 29 T4N R18W 20.5 acre lode claim

AMC454264

Form MCF100a
Revised July 2014



LR2000 Internal

CR Geographic Report with Land

Download User Guide (pdf)

Purpose: This report produces a geographic listing of case information based on retrieval by Meridian/Township/Range. This report format will display the case type, case disposition, meridian, township, range, section, survey type, survey number, surface management agency, pending actions, serial number, and total case acres.

To refresh the query, do a **Ctrl-R**. It resets the page and clears any criteria fields that may have entries.



No Results

The specified criteria didn't result in any data. This is often caused by applying filters and/or selection steps that are too restrictive or that contain incorrect values. Please check your analysis filters and selection steps, and try again. The filters or selection steps currently being applied are shown below.

Filters

Disposition is equal to **AUTHORIZED, CANCELLED, EXPIRED, PENDING, REJECTED, RELINQUISHED, WITHDRAWN**
and Meridian Township Range Section is equal to **14 0030N 0200W 009**
and Admin State is equal to **AZ**

Return - Refresh

DEPARTMENT OF THE INTERIOR
BUREAU OF LAND MANAGEMENT
Case Recordation

Geographic Report with Land

Disposition is equal to **AUTHORIZED , CANCELLED , EXPIRED , PENDING , REJECTED , RELINQUISHED ,
WITHDRAWN**
and Meridian Township Range Section is equal to **14 0040N 0180W 029**
and Admin State is equal to **AZ**

DEPARTMENT OF THE INTERIOR
BUREAU OF LAND MANAGEMENT
Case Recorstation
Geographic Report with Land

Survey Number	CASE WHEN Pending Action Flag = 'Y' THEN 'Y' ELSE NULL END	Range	Township	Meridian Code	Geo State	Admin State	Case Suppression Flag	Survey Suffix	Suppression Flag	Disposition	Admin Agency Code	Admin Agency	Survey Type	Case type Code	Section	Total Case Acres - Acreage	Allotment Part	Serial Number Full	Serial Number	Total Case Acres (Full Case)
		0180W	0040N	14	AZ	AZ	N		N	PENDING	21000000	BUREAU OF LAND MGMT	ALLO	285003	029	10.803	NWNW	AZA 03561901	AZA 03561901	0.000

